

Figured dimensions must be taken in preference to scaled dimensions and any discrepancies must be referred to Urban Designs Ltd. Immediately. Contractors, subcontractors and suppliers must verify all dimensions on site before commencing any work or making any workshop drawings. Any indication of services is approximate only and full investigation should be carried out on site prior to commencing the works.

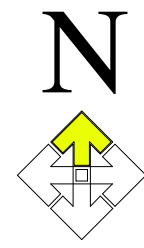

Drainage strategy
Surface water to drain to soakaways subject to percolation tests.
Foul water to have indirect connection from existing drainage system into main sewer



Provision of 0.05ha of Green Infrastructure

51.8m

Revisions



urban designs limited | suite 6 | anson court | horninglow street
burton upon trent | staffordshire | de14 1ng
t: 01283 763763 m: 07930 604427 f: 0845 0099 763
e: info@urban-designs.co.uk
www.urban-designs.co.uk

Drawing: Proposed Green Infrastructure

Client: Fitzpatrick Cruise
Job: Former Adult Training Centre
Shobnall Street
Burton On Trent
DE14 2HE

Scale: 1:500@A3 Drawn By: AR

Date: Dec 2017

Drawing No.
2017_510_15